



# ROBERTO PEREIRA

## **Projects portfolio that I have been involved so far**

- *New build for foodstuff warehouse – Calder Steward – Food staff Hornby Christchurch;*
- *Commercial projects – Main contractor for clients such as Harvey Norman, Lexus Cars, Countdown, ASB Bank,*
- *New commercial builds (stores and diaries);*
- *Retirement villages – Projects with 12 townhouses units / 14 townhouses units - Kainga Ora Housing and communities – Christchurch;*
- *Industrial renovation and expansion – Subcontractor for Fletcher Construction/Brian Pierry Civil - Laminex – Taupo Waikato area...on-going project;*
- *Government and City council projects – Metro Sports Recreation Christchurch as Subcontractor for CPB;*
- *Projects for Dairy NZ – Cambridge – Waikato area as a main contractor for Waterproofing system;.*
- *Hospitals rebuild – Christchurch Hospital expansion as subcontractor for CPB;*
- *Hospital rebuild – Taranaki Hospital expansion as subcontractor for Leight Construction...On-going project;*
- *New school build - Subcontractor for Watts&Hughes – Timaru;*
- *Build new houses – New house built in Mount pleasant Christchurch – New house sold for 1.5M;*
- *Hotel refurbishment – YMCA Christchurch – Refurbishment as a subcontractor (Painting, plaster) / Masonic Hotel Cambridge as a Subcontractor (Waterproofing);*
- *Retrofit projects, refurbishments for Kainga Ora – Housing and Communities – Christchurch, Dunedin, Picton, Bleinheim, Kaikoura; (Building, painting, asbestos removal);*

## **How I can add value to the team and be asset to the company?**

Project management

Quantity Surveyor/Estimator

Planner/programmer

Commercial & business management

Site management

Construction/Building assessment

Project delivery

Quality assurance and H&S

Project coordinator

Tender/Procurement/Contracts

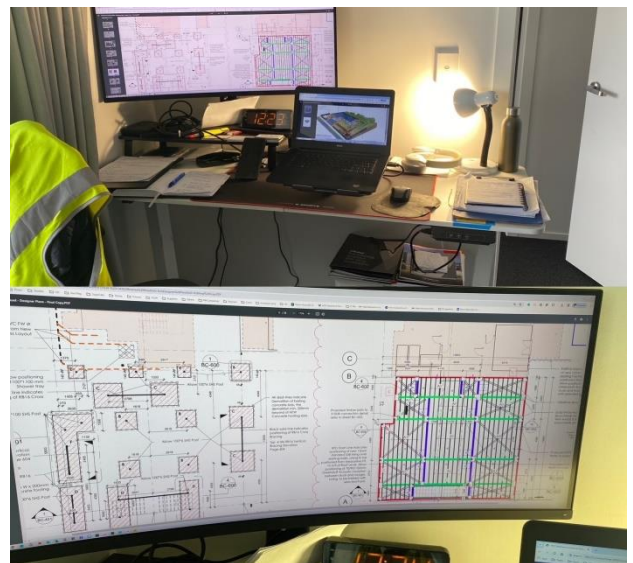











QS/Estimating price/Tenders



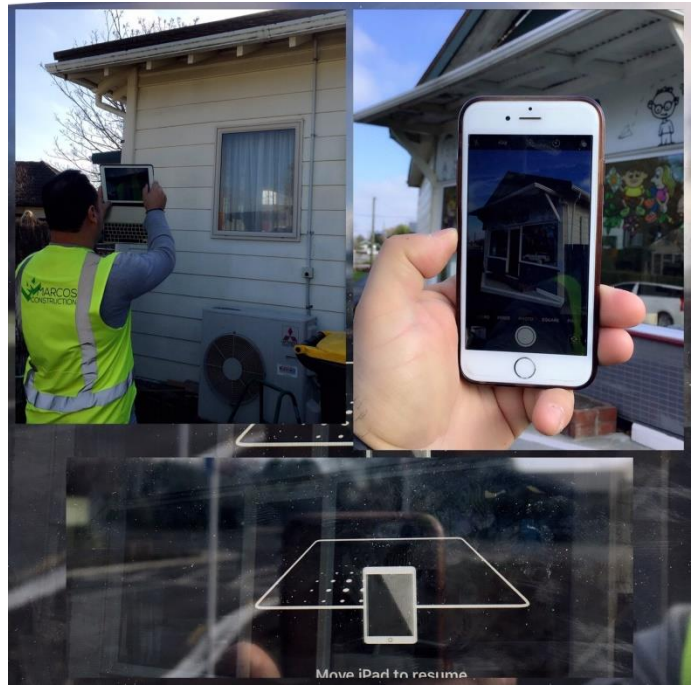



# Health and safety/ Training (OHS, Site safe, Site wise, Prequal)

